



# Little Leaders Exclusive POTCHEFSTROOM

From Ages  
1-6 Years

076 199 4898 | 076 952 6737  
17/19 Rocher Str, Baillie Park,  
Potchefstroom  
[www.littleleaders.co.za](http://www.littleleaders.co.za)  
[littleleaderspotch@gmail.com](mailto:littleleaderspotch@gmail.com)



Don't hesitate to contact  
us for any further information



# We Focus on



## Child Uniqueness:

We understand the child is an individual, unique learner who is capable, confident and resilient.

## Growing Positive Relations:

Little Leaders children learn to grow an independent, positive relation from a loving base and secure relationship with parent and teacher.

## Learning and Development:

All individuals learn at different levels and at a different pace, all our developmental areas are equally important and are interconnected.

## Environmental Factors:

The playground is our learn through play development x-factor and stimulates the important senses.

**Early Childhood Development Areas:** Our preschool curriculum is designed with early learning and development areas (ELDA's) and we follow the national framework CAPS.

### **Physical Development:**

Health and safety  
Gross Motor development  
Fine Motor development

### **Performing Arts:**

Music and movement  
Acro-Fusion  
Gym

### **Communication:**

Listen and understand  
Speak and communication  
Interactive Smart Learning

### **Outdoor Environment:**

Trampoline Park  
Modern outdoor play equipment  
Shade netting covered play areas

### **Creativity:**

Daily life and play  
Art Classes  
Little Chef creative cooking

### **The World is our oyster:**

Exploring and gaining knowledge  
Inquiry and understanding  
Executive Functioning



**Fun Facts:**  
Language: Bilingual- Afrikaans & English  
Ages: 1- 6 years  
Class size: Controlled class size

School times from Monday - Friday  
Full day: 08:00-17:30  
Early drop off: 06:45

**OPEN ALL THE HOLIDAYS EXCEPT CLOSING  
IN DECEMBER FOR 3 WEEKS**



## **THE DAILY PROGRAM:**

- Morning Ring
- Theme Introduction
- Creativity Activity
- Music/Computer Class
- Free Play
- Movement Development
- Story Time
- Nap Time
- Perceptual & Sensory Play



# Extramural Activities

Offered by private tutors/teachers/coaches  
held on Little Leaders Exclusive premises include:



## Acro-Fusion



Stretch and dance

## Gymbaroo



LET'S HAVE FUN

## Little Chef classes



Yum, Yum, Yum!

## Princess Curriculum



Little Ladies!

## Sportnetics



Slam Dunk!

## Mini Gym



Fit & Fabulous

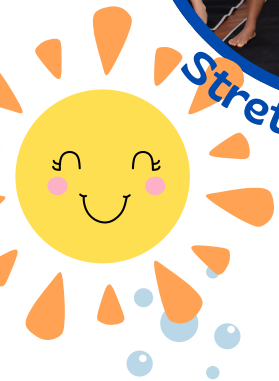



## Week 1

### MONDAY

Breakfast: Yoghurt & wholewheat toast  
Lunch: Macaroni and a dash of cheese  
Snack: Mixed sandwiches and crisps

### TUESDAY

Breakfast: Oats with a hint of honey  
Lunch: Curry and Rice  
Snack: Biscuits and Fruit

### WEDNESDAY

Breakfast: Scrambled eggs & toast  
Lunch: Sausage and mash with gravy  
Snack: Frozen yoghurt and fruit

### THURSDAY

Breakfast: Maize porridge with butter and sugar  
Lunch: Cocktail sausages and fries  
Snack: Mixed sandwiches and crisps

### FRIDAY

Breakfast: French toast with butter and syrup  
Lunch: Burgers  
Snack: Jelly and Fruit



## Week 2

### MONDAY

Breakfast: Yoghurt & wholewheat toast  
Lunch: Spaghetti Bolognaise  
Snack: Mixed sandwiches and crisps

### TUESDAY

Breakfast: Emoji Flapjacks with banana  
Lunch: Chicken breast with rice & veggies  
Snack: Biscuits and Fruit

### WEDNESDAY

Breakfast: Omelette and cheese  
Lunch: Meatballs with rice and vegetables  
Snack: Frozen yoghurt and fruit

### THURSDAY

Breakfast: Maize porridge with butter and sugar  
Lunch: Fish pops & fries  
Snack: Mixed sandwiches and crisps

### FRIDAY

Breakfast: French toast with butter and syrup  
Lunch: Burgers  
Snack: Jelly and Fruit



## Week 3

### MONDAY

Breakfast: Yoghurt & wholewheat toast  
Lunch: Chicken nuggets & fries  
Snack: Mixed sandwiches and crisps

### TUESDAY

Breakfast: Oats with a hint of honey  
Lunch: Curry and Rice  
Snack: Biscuits and Fruit

### WEDNESDAY

Breakfast: Scrambled eggs & toast  
Lunch: Sausage and mash with gravy  
Snack: Frozen yoghurt and fruit

### THURSDAY

Breakfast: Maize porridge with butter and sugar  
Lunch: Cocktail sausages and fries  
Snack: Mixed sandwiches and crisps

### FRIDAY

Breakfast: French toast with butter and syrup  
Lunch: Sausage rolls and spaghetti salad  
Snack: Jelly and Fruit



## Week 4

### MONDAY

Breakfast: Cereal & warm milk  
Lunch: Shoelace sausages and spaghetti with a tomato-based sauce  
Snack: Mixed sandwiches and crisps

### TUESDAY

Breakfast: Emoji Flapjacks with banana  
Lunch: Chicken breast with rice & veggies  
Snack: Biscuits and Fruit

### WEDNESDAY

Breakfast: Omelette and cheese  
Lunch: Meatballs with rice and vegetables  
Snack: Frozen yoghurt and fruit

### THURSDAY

Breakfast: Maize porridge with butter and sugar  
Lunch: Fish fingers & fries  
Snack: Mixed sandwiches and crisps

### FRIDAY

Breakfast: French toast with butter and syrup  
Lunch: Hot dogs  
Snack: Ice cream and wafers





# SCHOOL FEES

Please find below the information regarding your child's enrolment for Little Leaders 2026 and the associated fees. The fee structure for 2026 is as follows:

NON-REFUNDABLE ENROLMENT FEE PAYABLY ON REGISTRATION OF APPLICATION				
Annual admin & Registration fee (once - off) Ages 1-6 Years		Includes School Communication app & registration - Non refundable R400		
Book Fee 1-5 Years R300 (Compulsory)		Book Fee 6 Years (Gr R) R350 (Compulsory)		
Annual Chef Registration R400 (Compulsory)		Annual Registration Fee R450 (Compulsory)		
SCHOOL FEES PAYABLE OVER 12 Months				
Grade/ Age	Monthly Fee January - December	10 Month option (Feb-Nov)	Total for the year	Annual Payment Payable before 31 January 2026
Grade R	R 3 050.00	R 3 660.00	R36,600.00	R 33 500.00
1-2	R 3 150.00	R 3 780.00	R37 800.00	R 36 300.00
2-3	R 3 150.00	R 3 780.00	R37 800.00	R 36 300.00
3-4	R 3 100.00	R 3 720.00	R37 200.00	R 35 700.00
4-5	R 3 050.00	R 3 660.00	R36 800.00	R 35 100.00
OTHER FEES				
Service	Fee	Optional/Compulsory		
Annual Book Fee (Gr R) (Must be paid before 7 Jan 2026)	R 350.00	Compulsory		
Annual Book Fee 1-5 years (Must be paid before 7 Jan 2026)	R 300.00	Compulsory		

If you are new to Little Leaders a non-refundable registration fee is payable to secure your 2026 place. Should you cancel after 30 November 2025, a full month's notice fee will be charged.

The clothing form can be found on page 6



# CLOTHING ORDER FORM



Name of learner: \_\_\_\_\_

Class/Age Group: \_\_\_\_\_

Contact Number: \_\_\_\_\_

Description	Unit Price	Size	Quantity	Amount
School T-Shirt	R190.00			
School Short	R180.00			
Tracksuit Pants	R260.00			
School Dry-mac with fleece	R300.00			
Acro-Fashion Outfit Brabded Unitard-Unisex	R290.00			
TOTAL:				

T-Shirt



Drymac



Short



Tracksuit  
Pants



Acrobatic  
Outfit



If you have previously ordered and paid for a uniform, and have not received it please specify.

Date Paid:		Amount Paid:	

Signature of parent \_\_\_\_\_

Date \_\_\_\_\_







# Monthly Necessities



★ 1-2 Years & 2-3 Years:  
2 x 1 Liter long life milk  
3 x Pack wet wipes  
1 x 750ml Dettol/Savlon  
1 x Nappy Bags (Once Off  
in January)

Class 3-4 Years:  
2 x 1 Liter long life milk  
2 x Pack wet wipes  
1 x Hand Soap Liquid  
1 x Box tissues

Class 4-5 Years:  
2 x 1 Liter long life milk  
1 x Pack wet wipes  
1 x Hand Sanitizer  
1 x Box tissues

Grade R:  
2 x 1 Liter long life milk  
1 x Box tissues  
1 x Hand Wash Liquid  
1 x Wet Wipes

**Monthly option:** For an additional R170 per month, the school will buy the necessities. You can notify us if this option should be added to your account.

## Payment methods

Method 1	Annual payment in advance, due by 31 January 2026.
Method 2	Internet payments, due monthly in advance on or before the 5th day of each month x 12months.
Method 3	Cash payment by teacher before the 5th day of each month x 12 months

## Bank details

Name of account: Jayrason  
Bank: FNB - Cheque Account  
Account number: 62854854215  
Branche code: KDZ0035

All payment references must be according to allocated reference code provided after enrolment

Should you be uncertain about anything in this letter, please contact the school by email at - [littleleaderspotch@gmail.com](mailto:littleleaderspotch@gmail.com)

We thank you for your continued support and for selecting Little Leaders as your school of choice. We look forward to welcoming you and your child/children to the school. We believe 2026 will be a successful school year for us all.

Kind regards  
Sonja van Wyk  
Head of Little Leaders Exclusive

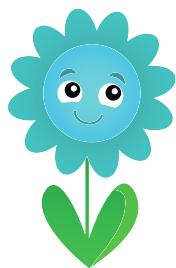

Private Pre-school  
Nurturing our Future Leaders

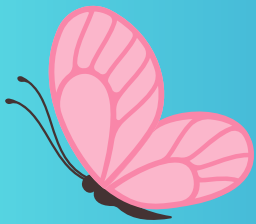
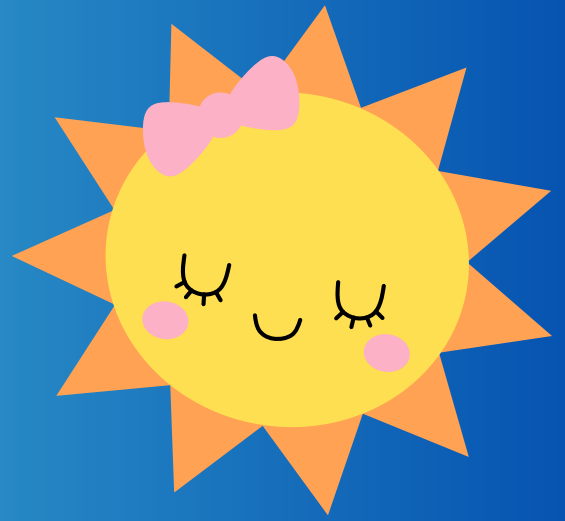

Private Pre-school  
Nurturing our Future Leaders

